SCA Homeroom Representatives At ACHS

The Student Cooperative Association at Appomattox County High School has elected homeroom representatives for the school year 1973-74. These representatives meet with SCA officers at regular meetings and bring ideas from their individual class rooms.

The representatives from each of the homerooms are shown above: first row, left to right, are Charlene Rush, Sue Terry, Martha Pankey, Teresa McGuire, Dale Layne, Shelia Torrence, and Brenda Garrett; on the second row, left to right, are Jacqueline Hudson, Doretha Bigelow, Patti Clements, Vanessa Phelps, Marjorie Hamlet, Inez Austin, Nan Chambers, Darlene Forest, Sandy Chambers, and Nancy Winston; on the third row, left to right, are Kathy Garris, Trish Book, Cindy Harris, Sarah Brown, Carolyn Morris, Chris Gallier, Keith Coleman, Jerry Conner, and Karen Marshall; and on the fourth row, left to right, are Marvin Watson, Gary Goin, Al Johnson, Mac Weaver, Phillip Harrison, Ricky Lewis, Tim Burnett, Chip Jamerson, and Stewart Watson.

Rocks

October 1 - The leaves are changing their color very fast. So winter is on the way.

Mrs. John Ranson, Mrs. Edward Ranson and Mrs. Glen Morris Attended the Homemakers Extension Club Resource meeting in Farmville Tuesday.

Congratulations to Spud Almond who won a free front end alignment at the new car showing at Lawson Ford held recently.

A number attended the revival at Piney Ridge Church last week and also the Home coming on Sunday.

Mr. and Mrs. Aulden Roach and children attended the Home coming at Union Hill Church Sunday.

Mrs. Flora Dickerson and Christine were supper guests of Mr. and Mrs. Samuel Dickkerson and children Sunday night.

Mrs. Samuel Martin Jr. returned home Tuesday with her son, Bob from Virginia Baptist Hospital much improved.

Mrs. Kate Dinkins of Roanoke spent a few days with Mr. and Mrs. W. R. Moore last week.

Barry Elder of Radford College spent the weekend with his parents, Rev. and Mrs. W. H. Elder.

Rev. and Mrs. W. H. Elder and Patricia attended Homecoming at Fairview Christian Church in Lynchburg Sunday. It was the 50th anniversary of the pastor there.

Friends are very sorry to hear Mrs. Wiley Dickerson of

Evergreen

Mr. and Mrs. Thad Massie of Hampton spent Saturday night in the home of Mr. and Mrs. Z. E. Cheatham.

Mr. and Mrs. Wiley Richardson, Mr. Garland Mayberry all of Lynchburg, Mrs. Jessie Carwile of Appomattox visited Mr. and Mrs. J. M. Harvey Sunday.

Mrs. John A. Young visited Mrs. A. B. Cocke last week.

Mrs. Gladys Harvey visited Mr. and Mrs. Roy Keys last week.

Mr. and Mrs. John Farrar visited Mr. and Mrs. Johnnie Farrar and son at Centerville recently.

Mrs. Fred Thomas and Milton Bruce of VPI & SU spent Friday night with Mrs. Reba H. Bruce.

Captain and Mrs. Paul Bishop and Mrs. Opal Bishop of Bowling Green, Kentucky was weekend guest of Mrs. W. C. Paulette and Mrs. Kattie Allen.

Mrs. Fred Thomas, Mrs. Reba Bruce and Mrs.C. J. Paulette went with Milton Bruce to VPI & SU for the day.

Mr. Z. E. Cheatham and Lynchburg was in a car wreck Saturday afternoon. She is a patient at Lynchburg General Hospital. A speedy recovery is wished her.

We are happy to know the Amelia Garment Factory opened at Pamplin last Monday.

Miss Maggie Branch had several of her friends to visit her and Mrs. Lockie Martin Sunday.

Mrs. W. H. Elder and Patricia went to Falling River Church Sunday night.

Steve Baker and Jack Baker, Mr. K. C. Paulette and Wilson Staples attended the horse show at Chatham Saturday night.

Mr. and Mrs. Howard Lape of Columbus, Ohio visited Mrs. R. W. Staples recently.

Mr. Perry Mobley has returned home from the hospital.

Mr. and Mrs. Peyton Harvey and Mrs. R. W. Staples visited Mrs. E. T. Bruce and Mrs. C. J. Paulette Sunday evening.

COUNTRY LANE EXTENSION HOMEMAKERS CLUB

The Country Lane Extension Homemakers Club will meet at the home of Isabelle Coleman on Monday, Oct. 8 at 7:30 p.m. The demonstration pattern alterations, will be conducted by Nannie Mae Smith and Eva Mayberry.

Members are reminded to bring several of their favorite receipes for inclusion in a club cookbook which will be auctioned off at our December meeting.

The Achievement Day program will be held Friday, Oct. 5, beginning at 1 p.m. Our club is responsible for tending the desk selling cookbooks, histories and notepaper. A table will also be set up for our members to display items they have made during the year. Please try to attend.

Clover Hill

"Ye must be born again." John 3:7

Mr. Rosevelth Sandars and Mr. Welton Pankey an Little Tony, all of New York City, were the Saturday afternoon guest in the home of Mr. and Mrs. Floyd Berkley and family.

They also visited in the home of Mrs. Louies Gordon and Mrs. Lucille Walker.

The Gospel Soloas of Pamplin rendered a program at the Oak Hill Baptist Church in Crewe on last Sunday morning at 11:30 a.m. Pastor of the church is Rev. Thomas.

Misses Roxie and Barbara Flood were the last Sunday afternoon guests in the home of their cousin, Miss Carolyn Berkley; also visiting in that same home were Mr. Joe Cole, of Buckingham, and Mr. and Mrs. James Scott, of Prospect.

Miss Phyllis S. Berkley, of Richmond, were visiting in the hme of her parents, Mr. and Mrs. Floyd Berkley, Sr. and family on last week.

Mr. and Mrfs. Lowell P. White, of Farmville, were visiting Mrs. Lucille Walker Saturday also visiting her were Mr. Henry Glen Pankey, of Bronx, New York, and Mr. Welton Pankey, also of New York.

Mr. and Mrs. Floyd Berkley and son visited in the home of Rev. and Mrs. Howard Flood and family on last Sunday night.

Mr. Jim Henry Berkley, of Washington, D.C., were the all day Sunday guest in the home of his brother and family, Mr. Floyd Berkley.

We are praying for the sick and shut in and love ones far and near.

STATED MEETING MONROE LODGE 301 AF & AM

A joint communication of Monroe Lodge 301 and Southside Lodge 191 will be held at Monroe Lodge, Appomattox on Oct. 8, 1973, at 8 p.m. for the dispatch of business and to observe Founder's Day. Master Masons invited to attend.

Cliff Rhodenizer,
Worshipful Master

Senior Class Officers Elected At ACHS

The Senior Class at Appomattox County High School has elected its officers for the 1973-74 school year.

Officers, shown above from left to right, are Mike Gallier, President; Mary Louise McCraw, Vice-President; Kathy Mitchell, Secretary; Kaye Robinson, Treasurer; Patti Clements, Reporter; and John Hancock, Parliamentarian. Randy Franklin was elected Chaplain but was not available for picture.

Local Union Well Attended At Galilee

A very large crowd attended the annual session of the East and West Bound S. S. Union at the Galilee Baptist Church last Sunday. All school were represented except one. The entire service was informative and very helpful to all. the Rev. C. L. Elliott delivered the annual sermon. Beautiful music was rendered by the Canaan Jr. unusally well planned and each contestant did an excellent job. The local did an excellent job. The local school was left a total of $94.06. The dinner was served in the fellowship hall and was enjoyed by all. The next session will be held with the Morning Star Baptist Church school in Evergreen.

The local Appomattox Assembly will hold its annual meeting and dinner in the fellowship hall of the Galilee Baptist Church on Wednesday October 10 at 7:30. All members and their guest are cordially invited to attend. The guest speaker will be, Mr. Pettway of the South Hampton County Assembly.

The regular meeting of the Appomattox branch of the NAACP will meet at the Promised Land Baptist Church on Monday October 15 at 7:30. The president is asking all members of the executive committee to meet at 7 p.m.

Plans are nearly completed for the anniversary program of the Mount Shiloh Baptist Church Usher Board to be held on the first Sunday in November at 3 p.m. Local Usher Boards are cordially invited to be represented. Mrs. Lucinda Lewis, president has charge of the arrangements.

The general public is reminded of the annual revival to begin at the Mount Airy Baptist Church this first Sunday at 11 a.m. The pastor of the church, Rev. H. W. Pryor will deliver the morning sermon and the Rev.Roger Ford will be the afternoon speaker and the guest through out the week. Special music will be rendered by the Scott Zion Sr. choir. Dinner will be served to all who attend.

Don't forget the Freedom Fund drive to be held at the Chestnut Grove Baptist Church on the second Sunday evening in October at 3 p.m. All leaders representing local churches are asked to have their reports ready to be presented to the program committee by 10 minutes of 3 o'clock. The guest speaker will be Mr. William Robinson, assistant to Gov. Holton. The local church choir is asked to render music for the devotional period.

All members and friends of the Mount Shiloh Baptist Church are asked to support the special Pre-Hayes Day Program sponsored by Miss Georgia Fleshman on the third Sunday in October at 3 p.m.

All officers, members and friends are cordially invited to attend services this Sunday morning at 11 a.m. at the Galilee Baptist Church.

The Dr. J. A. Carter will return to his pulpit at the Zion Baptish Church, Pamplin, Va. this Sunday morning at 11 a.m. All members and friends are cordially invited to come out.

MRS. GREGORY'S 4-H

Mrs. Gregory's 5th grade 4-H met September 21. Our two leaders are Mr. Sweet and Mrs. Walton. We elected officers. They are President, Philip Jacobs; Vice President, Ralph Totty; Secretary, Kim Wade; Reporter, Tracy Rush; Recreation Leaders, Dana McGrath and Dawn Rosser

Tracy Rush, Reporter

OCTOBER IS RESCUE SQUAD MONTH

KIMBALL PIANOS

BE SURE TO CHECK OUR PRICES BEFORE YOU BUY! OUR PIANOS ARE SERVICED BY FRED LYNN, WITH 42 YEARS EXPERIENCE.

10 YEAR GUARANTEE

DOWDY Furniture Co.
Second St., Farmville, Va.

Sick and tired of chasing dust?

Rainbow WILL CURTAIL YOUR ANNOYING DUST PROBLEM!

All cleaners use airflow to clean. Because they force it through bags or dry filters, airflow is reduced and so is their ability to pick up dirt. As dirt clogs bag and filter pores, airflow is further impeded. That's why you clean better with a new bag or filter. RAINBOW USES NO BAGS OR DRY FILTERS! The dust is trapped in Rainbow's turbulent water bath which has no pores to clog. There is never a reduction in airflow, never a drop in cleaning efficiency. WITH RAINBOW, YOU DON'T CHASE DUST...YOU TRAP IT IN WATER. Write for free literature!

REXAIR UL LISTED

FOR FREE HOME DEMONSTRATION
CALL 352-8229

Rainbow of Appomattox

TWO TOBACCO FARMS AND EQUIPMENT NEAR RED HOUSE, VA.
At
AUCTION
SATURDAY, OCTOBER 13, 1973
STARTING AT 10:00 A.M.

LOCATION: From Brookneal, Va., Take Route #40 East Approximately 4 Miles Turn Left On Route #600 - Follow to #639 Turn Left and Follow Auction Signs - From Red House Take Route #600 To Route #639 - Turn Right and Follow Auction Signs.

"THE ELDER FARM"
at 10:00 A.M.

Approximately 45 Acres Fronting On Route #639 - Approximately 40 Acres Open - 2.96 Acres of Bright Tobacco, 5,272 Lbs. - Two Tobacco Barns - Two Tobacco Burners And 1 Lot of Old Horse Drawn Plows. I. M. And C.S. Elder, Owners

"THE WILLIAM TRENT FARM"
At 11:00 A. M.

Approximately 80 Acres, Approximately 60 Acres in Crop & Pasture Land, 3 Acres Bright Tobacco And 1.74 Dark Tobacco Allotment, 10 Acres Wheat and 10 Acres of Corn, 3 Irrigation Ponds, 4 Tobacco Barns, Two Packing Houses, Large Workshop and other Buildings, 1 Lot of Tobacco Sticks.

7 Room House - Has Been Renovated - Beautifully Located - Wall to Wall Carpet - Cabinets In Kitchen And Bath.

FARM EQUIPMENT

1 Roanoke Self-Propelled Tobacco Puller, W-4 Roanoke Tobacco Looper, 2650 Alternator, Utility Trailer, Power 15 Tobacco Planter, 140 International Tractor -1966, 1962 Chevrolet Pickup, Cultivators, Corn Planter, Disc, Tiller Tool, Bush Hog, Double 12" Bottom Plow, 60 H. P. Wisconsin Irrigation Motor, 1,000 Feet 5" Irrigation Pipe, Gunning System, 1,200 Feet Mainline, 1,200 Feet Fieldline, 3 & 4 Inch Irrigation System, 24 Sprinklers, Irrigation Trailer, Tobacco Sprayer, 4 Tarhill Gas Tobacco Burners, 1,000 Yards Plantbed Canvas and Gas Pots.

Other Items To Numerous To Mention
Lunch Will Be Available

TERM: 10% Day of Sale on Real Estate-Balance on Delivery of Deed-Cash on Equipment

THESE TWO FARMS JOIN AND BOTH FRONT ON ROUTE #639 - THEY ARE TWO OF THE FINEST TOBACCO FARMS IN THE COUNTY - MAKE PLANS TO ATTEND THIS VALUABLE SALE.

For Further Information Contact
J. A. WILLIAMS REALTY
Richard B. Gallier, Agent
Phone 352-8313 Or

George's Auction Service

403 W. Confederate Blvd., Appomattox, Va.
Phones 352-8488, 352-3571, 352-8991 or 352-8171

Superior Trees Nursery

Phone 352-7624 Highway 26

Open 9 a. m. till dark, Monday thru Sat.

NEW PROCESS - - -

Retreads

Save Money!
By Recycling Old Tires
Check the Air and
Rotate Your Tires For
More Comfort and Mileage

We True and Balance
Guaranteed no vibration or money back.

We retread Radial and
60 Series Tires

BANKAMERICARD
OUR RETREADS MEET ALL FEDERAL REGULATIONS
master charge

Webb's Tire Co., Inc.
CONFEDERATE BOULEVARD PHONE 352-7180 APPOMATTOX, VA.

never before was
DRIVE-IN BANKING so quick
...so easy...so convenient

Our Bank's Visual Auto Teller's conversation level audio system allows personal contact with your teller . . . no buttons to push and no annoying feedback!

The cash carrier is presented to you at a comfortable, natural angle . . . no twisting and stretching.

Drive-in banking is supposed to be a convenience for you, the customer, and our new Visual Auto Tellers are specifically designed to provide you with quick, comfortable banking. You'll notice the built-in convenience when you first drive-in — the Teller units are angled for easier approach, and the carrier drawer extends to your car automatically. Our new Visual Auto Tellers have a clearly-lighted instruction panel to help you complete your transactions promptly and efficiently . . . there's even a "Push for Service" bar for alerting your teller. The Visual Auto Teller — a quick, comfortable, convenient way to bank . . . at Farmers National Bank

Farmers National Bank

YOUR HOME-OWNED AND OPERATED BANK
APPOMATTOX, VIRGINIA
Member Federal Deposit Insurance Corporation
Member Federal Reserve System

[S]ophomore Class Elects Officers

[Th]e Sophomore Class at Appomattox Co[un]ty High School has [elec]ted officers for the 1973-74 school year.

[Th]e new officers, shown above from left to right, are Mac [...]ver, President; Kathy Ramsey, Reporter; Herbert [...]ey, Parliamentarian; Carla Lipford, Vice President; [...]rly Coleman, Chaplain; Debbie McIvor, Secretary; and [...]ent Martin, Treasurer.

[S]CA Elects Officers At ACHS

[Th]e Student Cooperative Association at Appomattox County [High] School is an organization that serves to let the student [e]xpress its views to the faculty and administration. The [office]rs and representatives from each homeroom meet [regu]larly to discuss matters concerning the whole school. The [SC]A is the power behind other clubs in the school since it [link]s all activities together and keeps everything going in [acco]rdance to the likes of both the students and the [admi]nistration.

[Offi]cers for the 1973-74 school session, shown above from left [to ri]ght, are Warren Coleman, Vice President; Patsy Hughes, [Pre]sident; Hal Smith, Treasurer; Carolyn Winston, Secretary; [...]a Smith, Chaplain; Rita Inge, Reporter; and Tye Beasley, [Parlia]mentarian.

[C]AFETERIA

[...] Oct. 8 - Ham biscuits, butter crackers, string [...], sliced pineapple, milk.

[...] Oct. 9 - Spaghetti W/ [sa]uce, cheese squares, [...], lettuce & tomato [...], banana pudding, milk.

[...] Oct. 10 - Bologna [...], mustard or mayon[naise], [po]tato beans with catsup, [...], jello with topping

[...] Oct. 11 - Hamburger [...], potato chips, green [...], orange sections, milk.

[...] Oct. 12 - Vegetable soup [...], crackers, toasted [...] sandwich, ice cream.

MRS. GEORGE'S 4-H

Mr. Sweet met on Friday, September 21, 1973 with Mrs. Evans' seventh grade.

Officers were elected for the year. They are: President, Teresa Powell and Vice-President, Terry McCoy.

I like what the class has done this year.

Arlene Pankey
Reporter

BETHANY CLUB TO MEET MONDAY

The Bethany Extension Homemakers Club will meet Ocotober 8, 1973 at 7:30 p.m. at Mrs. Glenn Martin's home.

Modernistic Club News

The East and West Bound Sunday School Union met at Galilee Baptist Church Sunday in their annual setting. The meeting was well attended and was one of the best meetings held in a long time. A very high day was held. The program for the day was quite informative. President R. Q. Lawing was in charge.

After the morning program the annual sermon was delivered by the Rev. C. L. Elliott. Scripture lesson Luke 12:30-31. Theme - "Find Your Security in Gods Word." The message was very informative. All who heard were benefited. All Sunday Schools in the union were present, with the exception of Chestnut Grove.

The Youth Program was carried out in avery splendid manner, and all present enjoyed the activities very much.

Excellent music was furnished by the Canaan Junior Choir, under the director of Mesdames Ora McCoy, and Mary Hudson. The lovely music for the union service was enjoyed.

At the close of the session a very delicious dinner was served to the visitors, by Galilee Baptist Sunday School, under the direction of Mesdames Eva Allen, Leatha Moss, and Bessie Watson.

Everyone enjoyed the day very much at Galilee Baptist Church. The next union meeting will be held at Chestnut Grove Baptist Church, the first fifth Sunday after February 1974. The total sum of money raised during the meeting was one hundred twenty one dollars and ninety-six cents. (121.96).

The AKA's are sponsoring a Variety Show at Dunbar High School, November 5th, 1973 at 8:00 p.m., an "Akarama" Theme - "Something for Every one." General admission tickets (2.50) two dollars and fifty cents. Patron tickets 3.50. Those who wish to attend this fine program get in touch with Ms. E. H. Jordan. A one act play will be presented along with the other activities. Ms. Jordan will be in charge of a number of the activities. Local talent from Appomattox, Va. will participate on the program. Please contact Ms. Jordan this week for patron tickets.

In and out of town: Ms. Joann Bell of Lynchburg, Va. and Ms. Vera Preston of Washington, D. C. visited their parents Mr. and Ms. Percy Bell and grandmother, Ms. Nannie Wright over the weekend.

Misses Rachel Pankey, and Odessa Pankey of Mt. Vernon, N. Y. were guest at their home in the Springfield neighborhood. They are the daughters of Ms. Bertha Pankey.

Mr. Leon Turner, the brother and cousin from Philadelphia, Pa. of Mr. Penny Tyler are visiting their relatives, Mr. and Ms. William Burnette Turner, and the Tylers of Spout Spring, Va. this week.

Rev. James Carter, pastor of Zion BAptist Church, Pamplin, Va. attended the East and West Bound Union held at Galilee Baptist Church Sunday, Sept. 30th.

We have just received the sad news that Ms. Ethel Dandridge of Lynchburg, Va. passed suddenly around 5:00 p.m. Monday in Lynchburg, Virginia at her home. She was found dead by a close friend. Funeral arrangements are incomplete at this writing. Ms. Dandridge was a former school teacher in Campbell County, her native home, she was a supervisor of Spottsylvania Co. for a number of years and later taught school in Fredericksburg, Va. where she made her home. She returned to Lynchburg, Va. several years ago due to ill health where she lived until death. Ms. Dandridge was a member of Eighth Street Baptist Church, Lynchburg, Va. We regret the passing of the late Ms. Dandridge very much.

Ms. Bettie Davidson of Washington, D. C. is vacationing at her home in Lynchburg, Va. Misses Davidson and the Stevens sisters had dinner at the S & W Restaurant Monday evening. A very enjoyable evening was spent.

Misses Stevens, H. B. and H. N., visited a short period with Ms. Maude Goff inLynchburg, Va., Monday.

See you next week!!!

ACHS Junior Class Officers

The Junior Class at Appomattox County High School has elected officers for the 1973-74 school year.

The officers, shown above from left to right, are Shelia Franklin, Reporter; Steve Lamb, Parliamentarian; Kaye Chenault, Secretary; Hal Smith, President; Brenda Garrett, Vice President; Donna Paulette, Treasurer; and Mary Louise Parris, Chaplain.

MRS. EVANS' 4-H

On Wednesday, September 19th. Mr. Sweet came to the 4-H club in Mrs. George's room and her 5th grade students.

That day we elected officers for 4-H. They are Jayme Doss, President; Andrew Fratrick, Vice President; Kathy Lewis, Secretary; Susan Shorter, Reporter and Recreational Leaders are Sharon Eggleston and Ann Hunter.

Susan Shorter,
Reporter

MRS. HARVEY'S 4-H

The 4-H Club group in Mrs. Harvey's room met on September 21, 1973. First Mr. Sweet told us what we will be doing this year. We elected officers for this year. They are: President, Vivian McFaden; Vice President, Carolyn Megginson; Secretary, Agnes Lewis; Reporter, Crystal Carter; and Song Leaders are Jeff Moore and Bob Dunden.

Crystal Carter, Reporter

PAMPLIN

Mr. and Mrs. Gerald Price and daughter, Becky of Richmond spent last week end with his parents, Mr. and Mrs. Alvin Price.

Mrs. Nancy T. Williams, Mr. and Mrs. James Williams, Jim Jim and Stacy of Richmond and Emmette F. Williams of Fork Union Military Academy visited relatives last Sunday.

Mrs. Ethel Wagoner has returned to the Golden Home for the Aged from Lynchburg General Hospital.

Mrs. Ella Grey Price was transferred from University Hospital to Lynchburg General hosptial last Saturday. Her condition remains the same.

FAT OVERWEIGHT

The Odrinex Plan can help you become the slim trim person that you would like to be. Odrinex has been used successfully by thousands all over the country for 14 years. Get rid of excess fat and live longer.

Odrinex is a tiny tablet and easily swallowed. Contains no dangerous drugs. No starving. No special exercises. Odrinex Plan is available in regular and economy sizes.

You must lose ugly fat or your money will be refunded. No questions asked. Accept no substitutes. Sold with this guarantee by:

REVCO EVERY DAY IS SAVINGS DAY AT REVCO

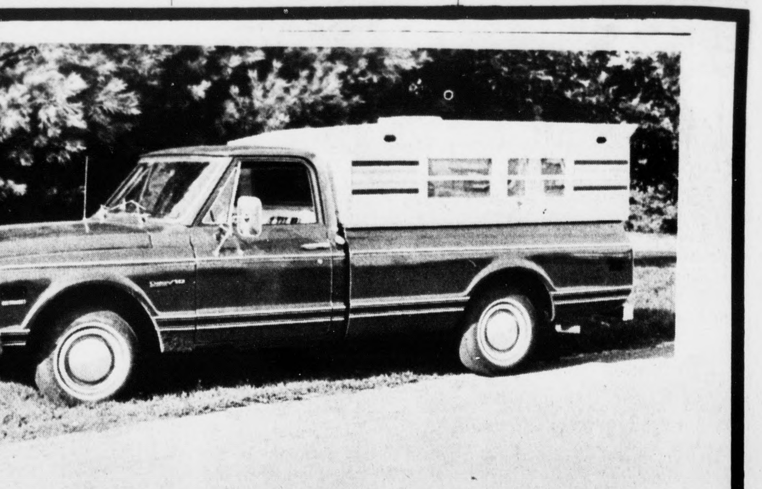

Pickup Camper Tops by Travelier
Aluminum Tops with Bubble Windows

Unlined 240^{00} up

Lined 295^{00} up

Burnett Motor Co., Inc.
U. S. 460 Dealer No. 7419 Concord, Va.

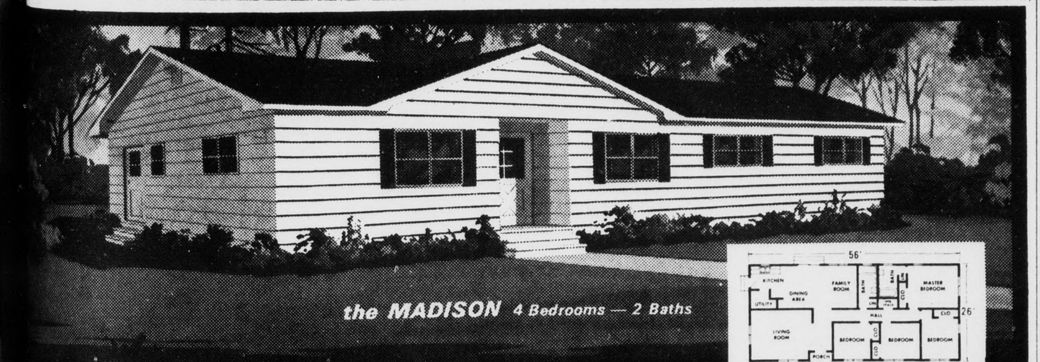

the MADISON 4 Bedrooms — 2 Baths

Introducing...new plans for Living...

the SEBRING 4 Bedrooms — 1 Bath

the LAUDERDALE 3 Bedrooms — 1 Bath

the MONTE CARLO 3 Bedrooms — 1 Bath

A Complete Line of Second Home Cottages

Here it is . . . a completely NEW line of homes for today's families. They're comfortable. They're planned for LIVING. Choose yours, and we'll begin custom-construction on your property almost immediately.

INSTANT MORTGAGE FINANCING to qualified property owners

COMPLETE FACTS AND COSTS FREE!

We want you to know all the facts . . . the exact cost and what your monthly mortgage payment would be to build your choice of more than twenty homes to whatever stage of inside completion you want. We want you to know more about the materials we'll use and about our quality construction methods. Call, stop by or send the coupon to your nearest Jim Walter branch and receive this information without cost or obligation to buy.

When Jim Walter builds for you, here's what you get...

● Your new home completely finished on the outside including . . . FOUNDATION, ROOFING, SIDING, WINDOWS, DOORS AND PAINTING.

● Options to purchase inside materials and installation of . . . ELECTRICAL WIRING, PLUMBING, FLOORING, WALLS, DOORS & TRIM, KITCHEN AND BATH FIXTURES.

How nearly complete you want the interior of your home is up to you. The more you do for yourself the less your cost will be. Options can be purchased as individual packages for you to install or to be completely installed by Jim Walter. If you elect to have Jim Walter install all of the interior options you will need only to paint or paper the walls, finish the trim, connect to outside utilities and move in. Either way, the cost can be included in your mortgage.

When you think of a new home . . . think of . . .
Jim Walter Homes

Lynchburg, Va. 24505
Highway 29 South
P.O.Box 4294
Phone 239-6929

OPEN 8 'til 8 Weekdays OPEN 'til 6 PM Sat. & Sun.

FREE CATALOG OF HOMES

JIM WALTER HOMES (Mail to nearest office)
I would like to have more information and the cost of building on my property. I understand there would be no obligation to buy and that you would give me these facts free of charge.

NAME
ADDRESS
CITY STATE
Telephone (or neighbors)
If rural route please give directions
I own property in County

EARNINGS
WERE NEVER GREATER

Invest Your Money at Co-Operative

Saving Certificate
6.92%
Effective annual Yield
6.75% - 2½ YEARS
$5,000.00 Minimum Balance

EQUAL HOUSING LENDER

"Saving Is A Loving Thing"

☆ 1001 CHURCH ST.
☆ 2015 WARDS RD.
Lynchburg, Virginia
☆ MADISON HEIGHTS

"Where You Save Does Make A Difference"

Co-operative
BUILDING & LOAN ASSOCIATION